



# Solutions **OL** Connect Modules & Options

OL Connect is one technology bundled into three products:

**PrintShop Mail Connect**    **PlanetPress Connect**    **PREs Connect**

All three products share common features, but each software is unique. This document explains the specific features of each software package.

The OL Connect technology is comprised of four modules:

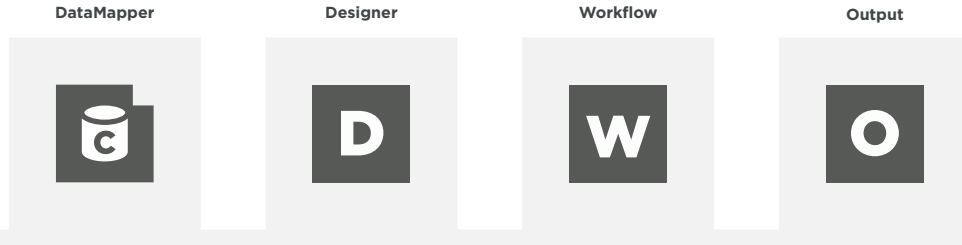

## **C** **DataMapper:** The missing link between your data and your documents

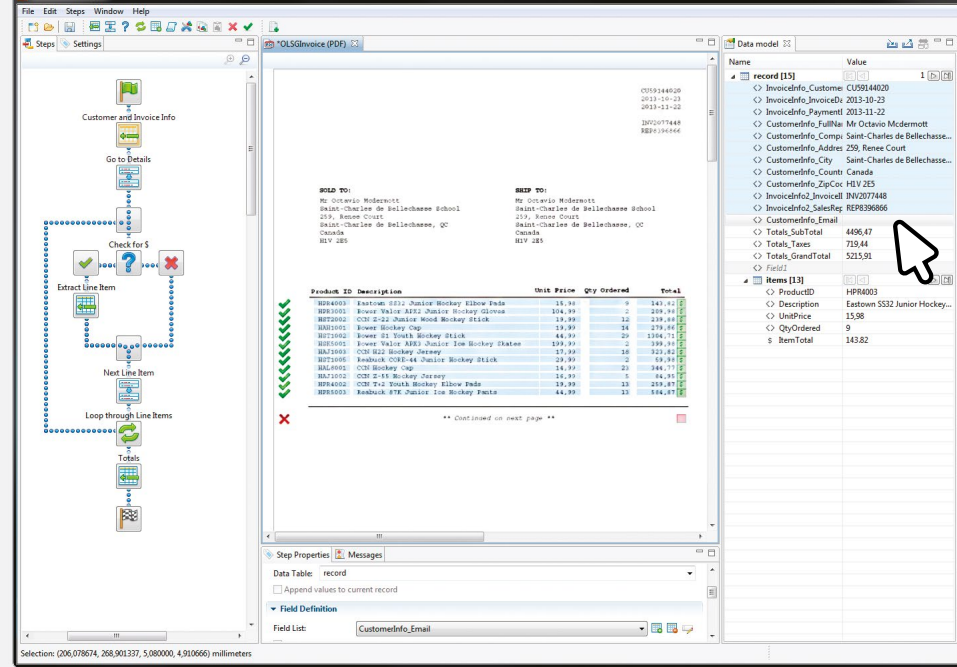

The DataMapper module allows you to input, extract and read almost any kind of data regardless of where it comes from.

DataMapper maps and extracts the data and creates a Unified Data Model. This data becomes available when designing documents and communications.

	Input	<input checked="" type="radio"/> Included	<input checked="" type="radio"/> Option	
	Input	PrintShop Mail Connect	PlanetPress Connect	PREs Connect
CSV/Excel		•	•	•
Database		•	•	•
Text			•	•
XML			•	•
PDF			•	•
PostScript®			•	•
PCL			✕	✕
AFP				✕

## **D** **Designer:** A single tool for all of your multichannel communications

Now that you have your data, you can create and design all of your documents in a single interface.

You can design your print, email and web communications in the same project, sharing resources between them. It ensures that your documents are consistent with one another.

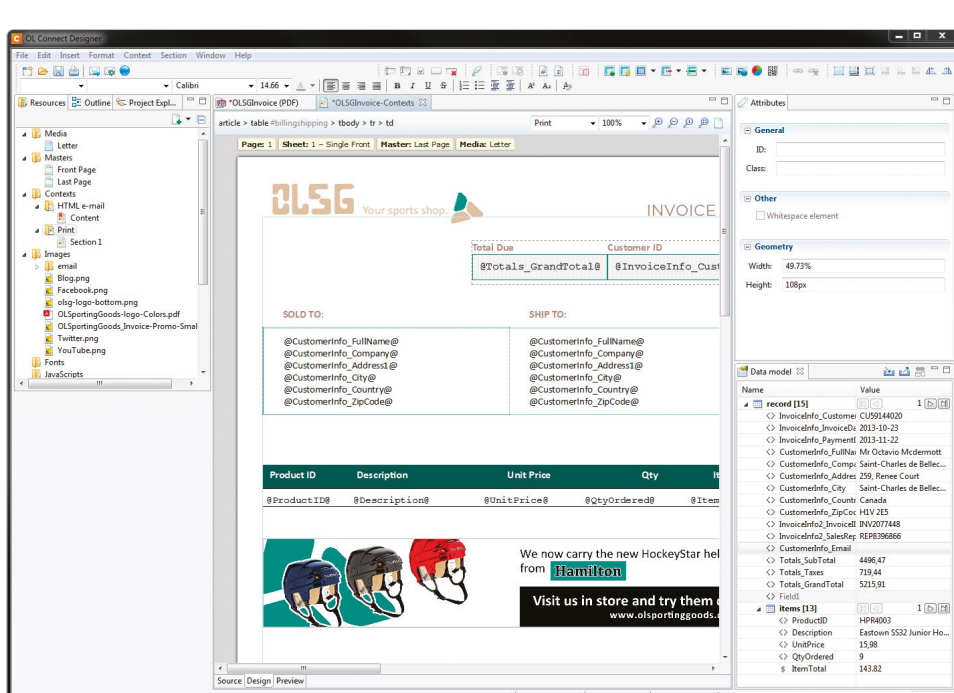

## **W** **Workflow:** Automate tasks

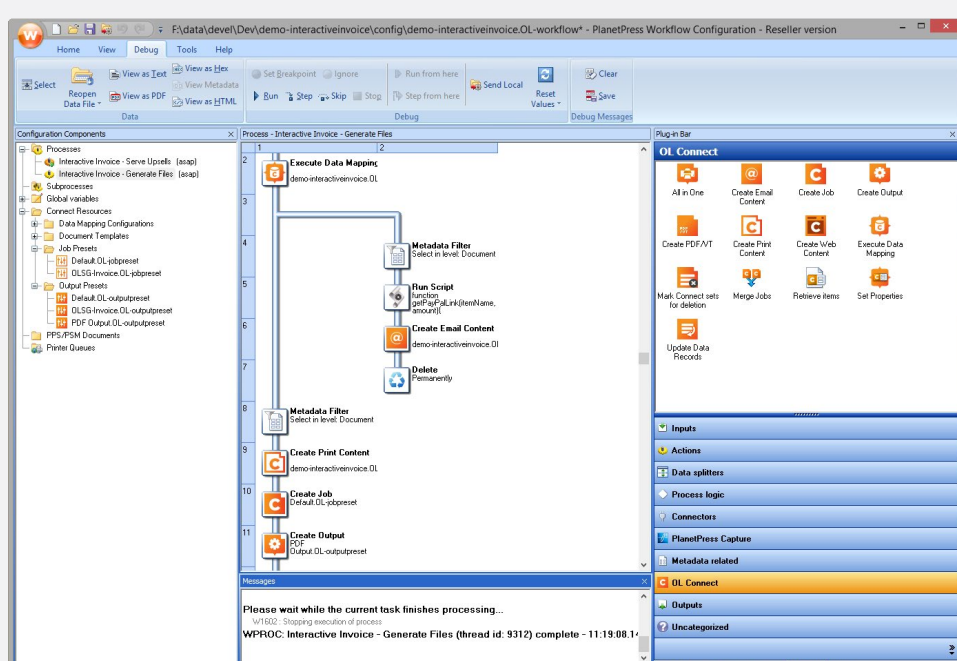

Workflow provides a graphical user interface for building automated processes and tasks, most of the time simply using drag and drop, which cuts down on coding and development.

It allows you to automate the distribution of your communications created with the Designer module.

## **O** **Output:** A flexible, multichannel tool to send your documents

The broad range of output available in OL Connect gives you the freedom to distribute your documents regardless of the destination or channel selected. So once you've designed your documents, you have a variety of options.

	Output	<input checked="" type="radio"/> Included	<input checked="" type="radio"/> Option	
	Output	PrintShop Mail Connect	PlanetPress Connect	PREs Connect
Windows® Printing		•	•	•
Email		•	•	•
Serve to Web			•	•
PDF			•	•
PCL			•	•
PostScript®			•	•
Batching			•	•
Optimized Output		•	✕	•
PPML/VIPP/VPS			✕	•
AFP/IPDS		✕		•
Comingling			✕	•
Imaging			✕	✕
Performance Packs		✕	✕	✕

### Minimal configuration required

#### PlanetPress Connect

#### PrintShop Mail Connect

- CPU Intel® Core™ i7-4770 Haswell (4 Core 3.0 GHz)
- 8 GB of RAM
- Windows® 7, 64 bit or higher

#### PREs Connect

- CPU Intel® Core™ i7-5960X 3.00GHz (8 cores with Hyper-Threading)
- 8 GB of RAM
- Windows® 7, 64 bit or higher

